

Legend	
	C-001-1
	C-018-1A
	C-030-8
	Delineator
	Sign Stand
	traffic controller
	Work Area

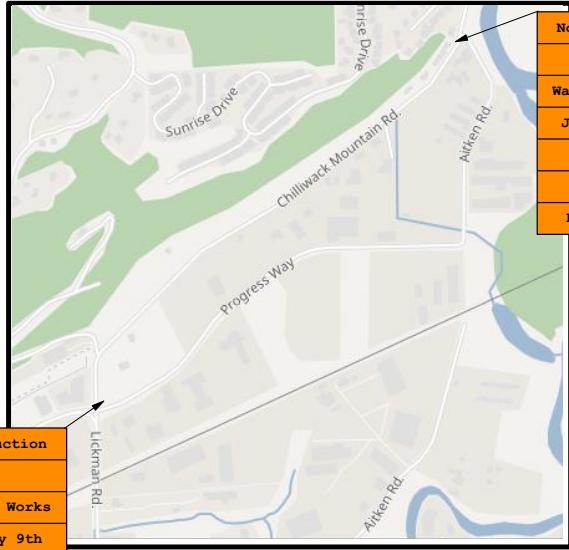

Notice Of Construction
Watermain Upgrade Works
June 25th to July 9th
7am - 5pm
Mon - Fri
Please Expect Delays

Notice Of Construction
Watermain Upgrade Works
June 25th to July 9th
7am - 5pm
Mon - Fri
Please Expect Delays

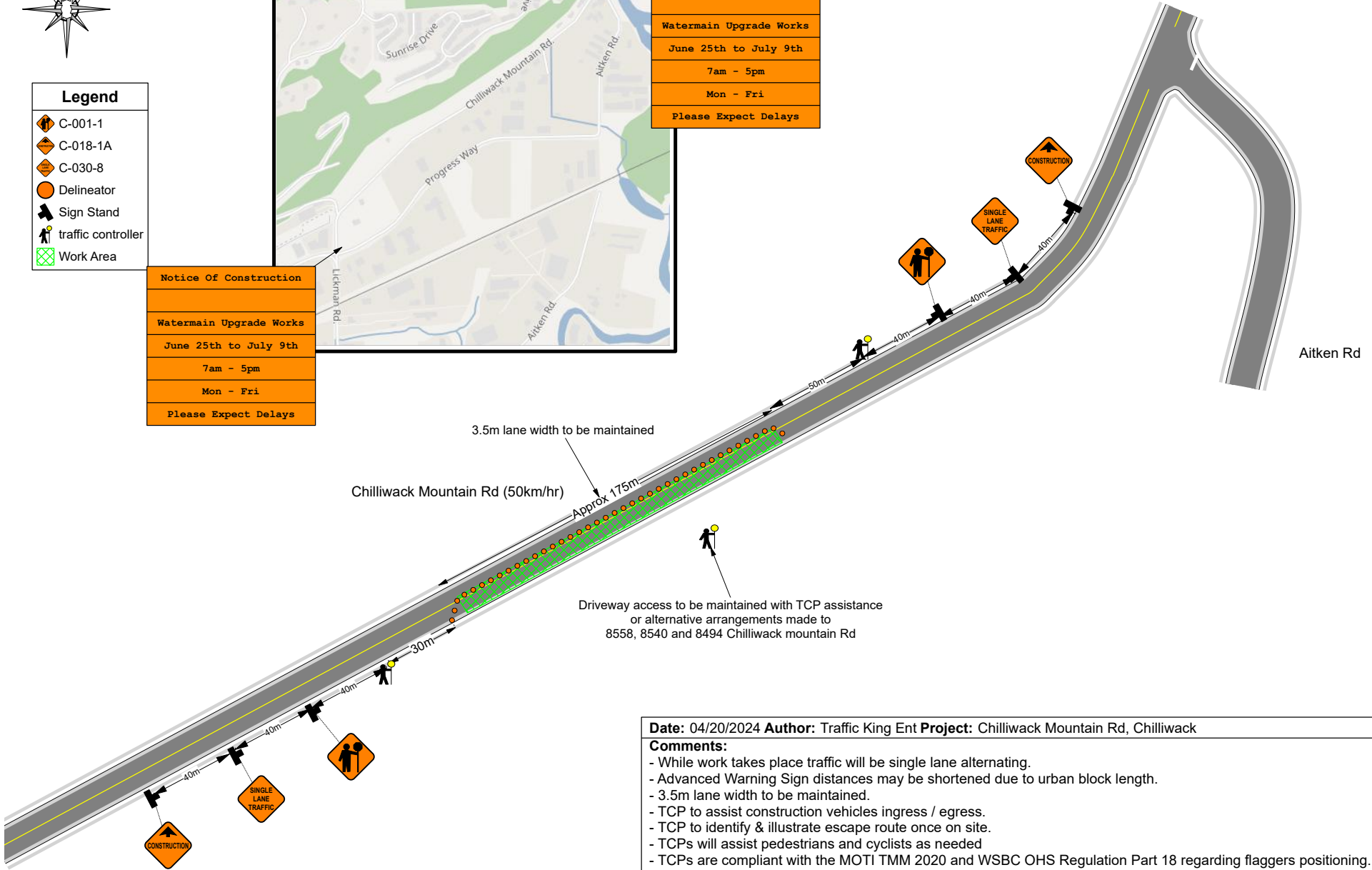

Driveway access to be maintained with TCP assistance or alternative arrangements made to 8558, 8540 and 8494 Chilliwack mountain Rd

<p>Date: 04/20/2024 Author: Traffic King Ent Project: Chilliwack Mountain Rd, Chilliwack</p> <p>Comments:</p> <ul style="list-style-type: none"> - While work takes place traffic will be single lane alternating. - Advanced Warning Sign distances may be shortened due to urban block length. - 3.5m lane width to be maintained. - TCP to assist construction vehicles ingress / egress. - TCP to identify & illustrate escape route once on site. - TCPs will assist pedestrians and cyclists as needed - TCPs are compliant with the MOTI TMM 2020 and WSBC OHS Regulation Part 18 regarding flaggers positioning. TCP's to be positioned on sidewalk/curb/off traveled roadway. - All signs and traffic control devices are to comply with MOTI Manual for Work on Roadways - Signs to be removed during non-working hours and traffic pattern restored to original layout
